DRAFT -- PRELIMINARY -- SUBJECT TO CHANGE

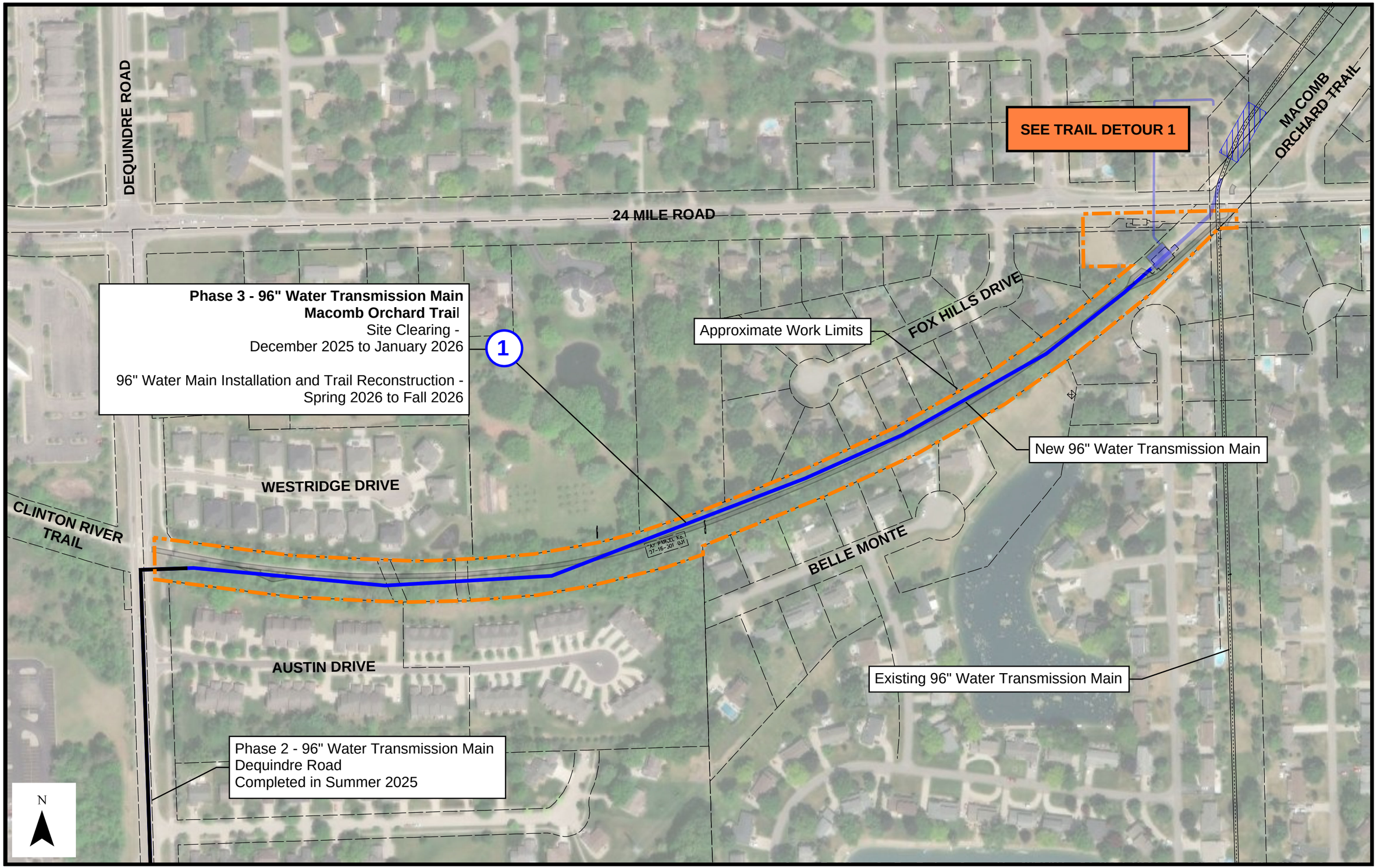

Great Lakes Water Authority
96-inch Water Transmission Main Relocation Project - Phase 3