

SECTION A-A

SPECIFICATIONS

PROPERTY	TEST METHOD	2 1/2"
GRAB TENSILE	ASTM D4632	WARP 110 FILL 90
UV RESISTANCE (STRENGTH RETAINED)	ASTM D4355	70
PERMEABILITY	ASTM D4491	15

A STURDY, LIGHTWEIGHT SUNLIGHT RESISTANT, WOVEN POLYPROPYLENE.

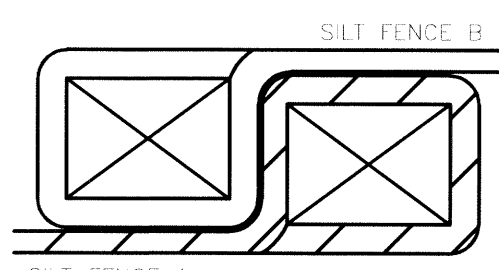

NOTE: FABRIC TO BE WRAPPED AROUND FENCE POST

EROSION CONTROL (SILT) FENCE

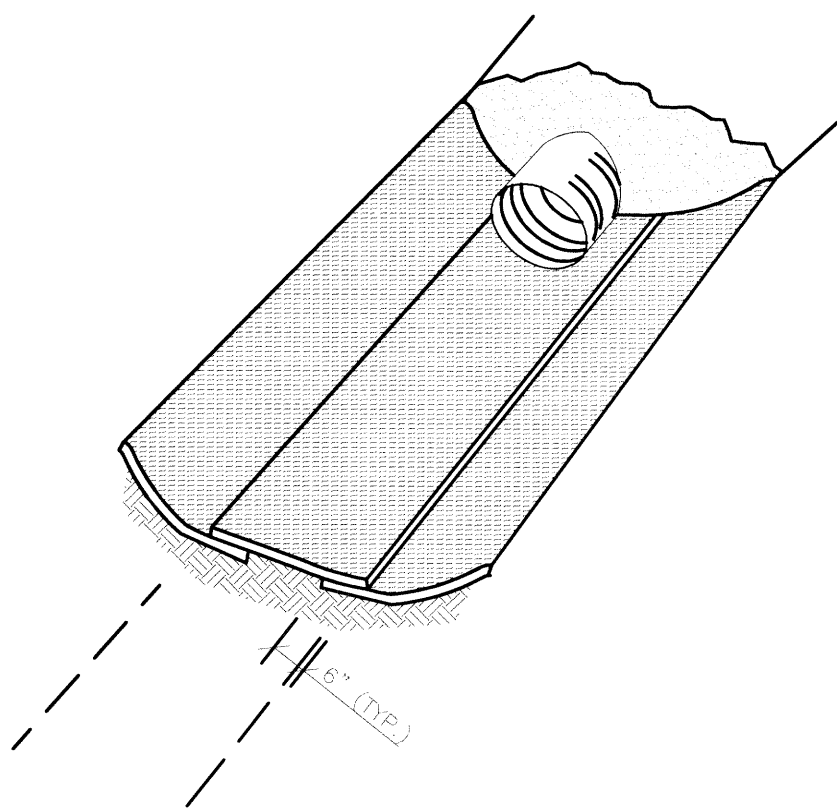

TYPICAL DITCH LINING

GENERAL NOTES:

1. EROSION CONTROL BLANKETS PROTECT BARE SURFACES AGAINST WIND AND WATER EROSION, AND STABILIZE SOIL SURFACES WHILE VEGETATION IS BEING ESTABLISHED.
2. BLANKETS ARE PLACED IN DITCHES AND ON STEEP SLOPES USUALLY WITH RIP-RAP WHERE INDICATED ON THE DRAWINGS OR AS DIRECTED BY THE ENGINEER.
3. EXTEND BLANKETS UNDER PIPE THREE(3) INCHES. ANCHOR BLANKETS IN ACCORDANCE WITH MDOT STANDARD PLAN R-96-B AND MDOT STANDARD SPECIFICATIONS FOR CONSTRUCTION.

SOIL EROSION CONTROL BLANKETS

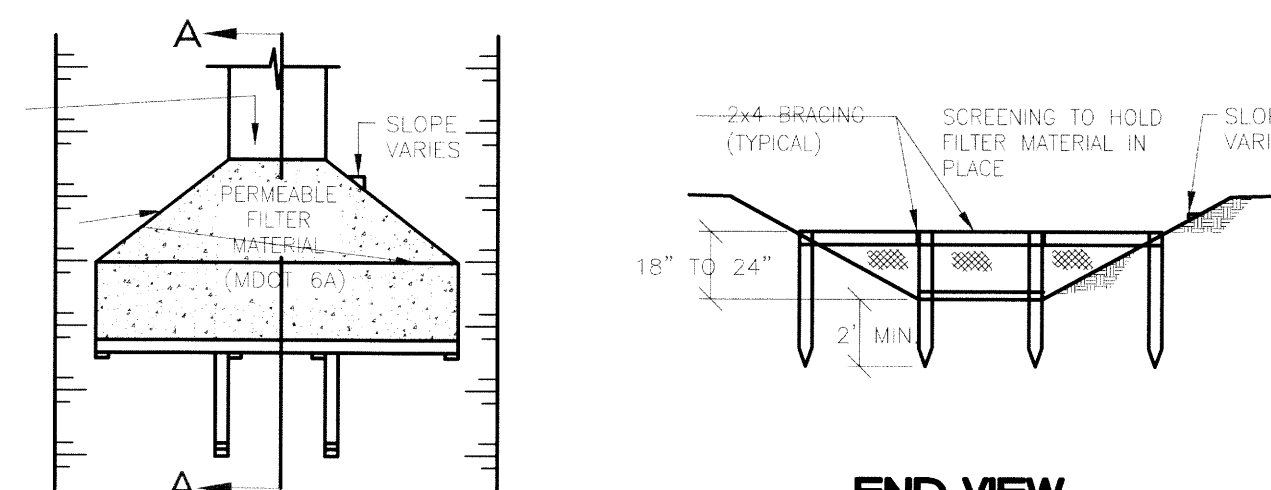

PLAN VIEW

END VIEW

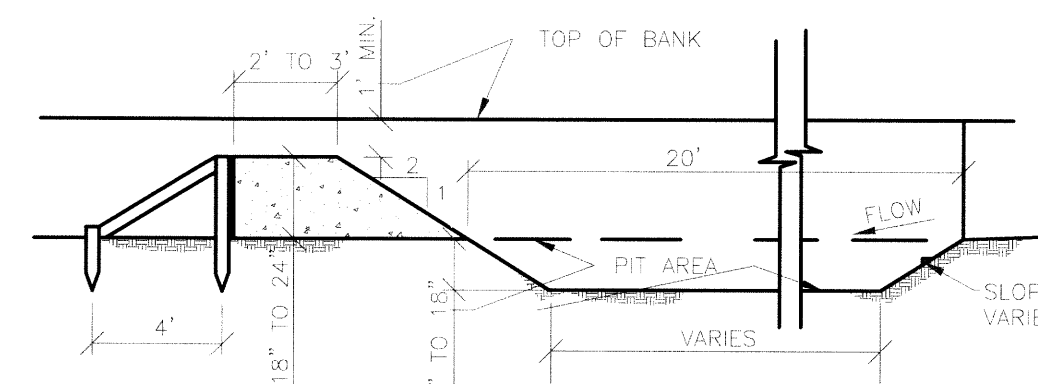

SECTION A-A

GENERAL NOTES

1. THE DITCH CROSS-SECTION SHOULD ONLY BE PARTIALLY BLOCKED, IN ORDER TO MINIMIZE THE LOSS IN DITCH FLOW CAPACITY.
2. THE STONE BERM SHOULD BE REMOVED AND THE SEDIMENT PIT FILLED AS SOON AS THE UPSTREAM AREAS CONTRIBUTING TO IT ARE STABILIZED. THIS WILL ALLOW THE DITCH TO FUNCTION AS DESIGNED.
3. WEEKLY INSPECTION AND MAINTENANCE MUST BE PROVIDED TO INSURE THAT THE DITCH SEDIMENT TRAP OPERATES EFFICIENTLY.
4. THE PERMISSION OF THE GOVERNMENTAL AGENCY RESPONSIBLE FOR THE MAINTENANCE OF THE DITCH, MUST BE RECEIVED BEFORE A DITCH SEDIMENT TRAP IS INSTALLED.
5. SCREENING, BRACING AND FILTER MATERIAL PER MDOT STANDARD PLAN R-96-B AND MDOT STANDARD SPECIFICATIONS FOR CONSTRUCTION.

DITCH SEDIMENT TRAP

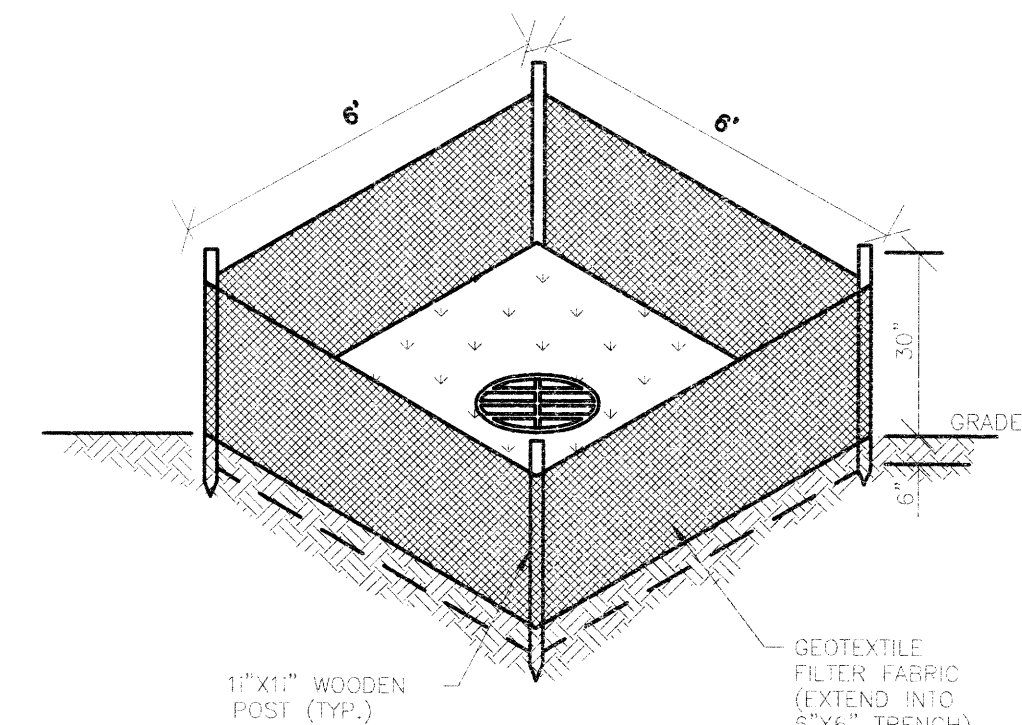

GENERAL NOTES

1. REFER TO SILT FENCE DETAIL FOR INSTALLATION PROCEDURES.
2. WEEKLY INSPECTION AND MAINTENANCE MUST BE PROVIDED TO INSURE THAT THE DRAIN GUARD OPERATES EFFICIENTLY.
3. SOD INTERIOR OF DRAIN GUARD UNLESS INDICATED OTHERWISE.

DRAIN GUARD

SOIL EROSION AND SEDIMENTATION CONTROL (TEMPORARY FACILITIES)

THE CONTRACTOR SHALL CONSTRUCT THIS PROJECT IN COMPLIANCE WITH PART 91 OF ACT NO. 451 OF 1994, OF THE MICHIGAN COMPILED LAWS ENTITLED "SOIL EROSION AND SEDIMENTATION CONTROL" UNDER THE CONTROL OF THE LOCAL PERMIT AGENCY CHARGED WITH ADMINISTERING THE PROVISIONS OF THIS ACT. THE CONTRACTOR SHALL FOLLOW THE PROCEDURES DELINEATED BELOW AND CONSTRUCT AND MAINTAIN THE FACILITIES SHOWN ON THE DRAWINGS TO CONTROL WATER AND WIND EROSION DURING CONSTRUCTION OF THIS PROJECT.

ALL DISTURBED SURFACE AREA (INCLUDING UTILITY TRENCHES) SHALL BE TEMPORARILY GRADED AND/OR DITCHED TO DIRECT ALL WATER RUNOFF FROM SUCH AREAS TO SEDIMENTATION CONTROL DEVICES WHICH WILL PREVENT WATER CARRYING ERODED SOIL FROM ENTERING A WATERCOURSE, SEWER, OR ADJACENT LANDS. SUCH SEDIMENTATION CONTROL DEVICES SHALL INCLUDE BUT NOT BE LIMITED TO PROTECTIVE DITCHES, SEDIMENT TRAPS, SEDIMENT FILTERS, DITCH TRAPS, PIPE BARRIERS, AND FILTERS AS DETAILED AND REQUIRED AND WHERE INDICATED ON THE DRAWINGS. AFTER THE PROJECT WORK HAS BEEN COMPLETED, INSPECTED, AND APPROVED, THE CONTRACTOR SHALL REMOVE ALL SEDIMENTATION CONTROL DEVICES, MATERIAL, AND THEIR COLLECTED SILT AND DEBRIS AND RESTORE THE AREA IN ACCORDANCE WITH THE DRAWINGS.

IN ROADWAY AREAS TEMPORARY AGGREGATE SURFACING SHALL BE PLACED IMMEDIATELY AFTER THE BACKFILLING OPERATION HAS BEEN COMPLETED. POSITIVE DUST CONTROL MEASURES SHALL BE TAKEN AT ALL TIMES.

PERMANENT STABILIZATION SHALL BE COMPLETED WITHIN 5 DAYS OF FINAL EARTH CHANGE. FINAL CLEANUP AND RESTORATION WILL CONSIST OF FINAL GRADING, TOPSOILING, SEEDING AND MULCHING AND/OR SOODING OF ALL DISTURBED AREAS OF THE PROJECT.

IF SEASONAL CONDITIONS PREVENT FINAL CLEANING AND RESTORATION, THE CONTRACTOR SHALL PROCEED WITH TEMPORARY STABILIZATION OF THE DISTURBED AREA. TEMPORARY STABILIZATION SHALL CONSIST OF ROUGH GRADING THE DISTURBED AREA IN ACCORDANCE WITH THESE SPECIFICATIONS. TEMPORARY STABILIZATION MATERIALS SHALL BE REMOVED AND DISPOSED OF AND FINAL CLEANUP AND RESTORATION SHALL BE COMPLETED NOT LATER THAN 5 DAYS AFTER SEASONAL CONDITIONS ALLOW PERFORMANCE OF THE REQUIRED WORK.

SOIL EROSION AND SEDIMENTATION CONTROL, TEMPORARY FACILITIES

SOIL EROSION AND SEDIMENTATION CONTROL MAINTENANCE NOTES

THE CONTRACTOR SHALL INSPECT SOIL EROSION AND SEDIMENTATION CONTROL DEVICES WEEKLY AND WITHIN 24 HOURS OF A SIGNIFICANT RAIN EVENT. THE CONTRACTOR SHALL BE RESPONSIBLE FOR MAINTAINING THE SOIL EROSION AND SEDIMENTATION CONTROL DEVICES.

MAINTENANCE INCLUDES ALL WORK NECESSARY FOR PROPER OPERATION OF THE DEVICES. DEVICES WHICH CAN NOT BE REPAIRED MAY NEED TO BE REPLACED. MAINTENANCE OF THE DEVICES SHALL BE PERFORMED WITHIN 24 HOURS OF INSPECTION.

SEDIMENT SHALL BE REMOVED AS NECESSARY TO MAINTAIN THE EFFECTIVENESS OF SOIL EROSION AND SEDIMENTATION CONTROL DEVICES.

SEDIMENT DEPOSITED ALONG SILT FENCE SHALL BE REMOVED WHEN IT REACHES 1/3 TO 1/2 THE HEIGHT OF THE FENCE.

TURF ESTABLISHMENT MEASURES SHALL BE MAINTAINED AS WOULD ANY OTHER DEVICES PRIOR TO ESTABLISHMENT OF PERMANENT TURF.

ALL MUD, DIRT AND DEBRIS TRACKED ONTO EXISTING ROADS FROM THIS SITE SHALL BE PROMPTLY REMOVED BY THE CONTRACTOR.

SOIL EROSION AND SEDIMENTATION CONTROL, MAINTENANCE NOTES

CONTRACTOR SHALL ENSURE THAT SOIL EROSION AND SEDIMENTATION CONTROL MEASURES PROTECT AGAINST LOSS OF SOIL BY THE ACTION OF WATER, ICE, GRAVITY OR WIND.

SUMMARY OF BASIC PRINCIPLES

1. KEEP DISTURBED AREA AS SMALL AS POSSIBLE.
2. STABILIZE AND/OR PROTECT DISTURBED AREAS AS SOON AS POSSIBLE.
3. KEEP STORM WATER RUNOFF VELOCITIES LOW.
4. RETAIN SEDIMENT WITHIN IMMEDIATE CONSTRUCTION AREA.

THE PURPOSE OF THIS PLAN IS TO SPECIFY METHODS FOR TEMPORARY EROSION CONTROL DURING CONSTRUCTION. IT IS INTENDED THAT MEASURES CALLED FOR IN THE SPECIFICATIONS AND SHOWN ON THESE PLANS BE STRICTLY ADHERED TO. IT SHALL BE THE RESPONSIBILITY OF THE CONTRACTOR TO ASSURE THAT CONSTRUCTION PROCEDURES UNDERTAKEN BE IN CONFORMANCE WITH PART 91 OF ACT 451 OF 1994 THE STATE OF MICHIGAN'S SOIL EROSION AND SEDIMENTATION CONTROL ACT.

ALL SOIL EROSION AND SEDIMENTATION CONTROL DEVICES SHALL BE REGULARLY MAINTAINED BY THE CONTRACTOR THROUGHOUT THE DURATION OF THE PROJECT. COLLECTED SILT AND SEDIMENTATION SHALL BE REMOVED PERIODICALLY TO MAINTAIN THE EFFECTIVENESS OF THE SILT TRAPS OR SEDIMENTATION CONTROL DEVICES. WHERE REQUIRED, THE CONTRACTOR SHALL REPLACE FILTER MATERIALS WHICH HAVE BECOME INEFFECTIVE DUE TO CONTAMINATION OR PHYSICAL DETERIORATION.

IF POSSIBLE, NO GRUBBING SHOULD BE DONE WITHIN 30' OF AN ACTIVE WATERCOURSE.

AGGREGATES PLACED IN STREAMS SHOULD CONTAIN A MINIMUM OF FINES. AS A GENERAL RULE FOR DAMS IN SMALL STREAMS, AT LEAST 50% OF STONE SHOULD BE 6" DIAMETER OR LARGER. 3" OR LARGER STONE SHALL BE USED FOR LINING STREAM BOTTOMS WHERE LINING IS REQUIRED.

ALL TEMPORARY EROSION CONTROL FACILITIES SHOULD BE REMOVED BY THE CONTRACTOR AT THE COMPLETION OF CONSTRUCTION UNLESS ORDERED BY THE ENGINEER TO BE LEFT IN PLACE. CARE SHALL BE TAKEN DURING REMOVAL TO MINIMIZE SILTATION IN NEARBY DRAINAGE COURSES.

SURFACE DISRUPTION IN ADVANCE OF CONSTRUCTION INCLUDING CLEARING, GRADING OR SIGNIFICANT SOD REMOVAL SHALL BE LIMITED AS FOLLOWS, UNLESS PERMISSION IS OTHERWISE OBTAINED FROM THE GOVERNING AGENCY.

1. WET WEATHER SEASON (MARCH, APRIL, MAY) - 5 DAYS PRIOR TO BEGINNING ANY EARTH CHANGE ACTIVITY.
2. DRY WEATHER SEASON (JUNE, JULY, AUGUST, SEPTEMBER, OCTOBER, NOVEMBER) - 10 DAYS PRIOR TO BEGINNING ANY EARTH CHANGE ACTIVITY.
3. COLD WEATHER SEASON (DECEMBER, JANUARY, FEBRUARY) - 15 DAYS PRIOR TO BEGINNING ANY EARTH CHANGE ACTIVITY.

SOIL EROSION AND SEDIMENTATION CONTROL, GENERAL NOTES

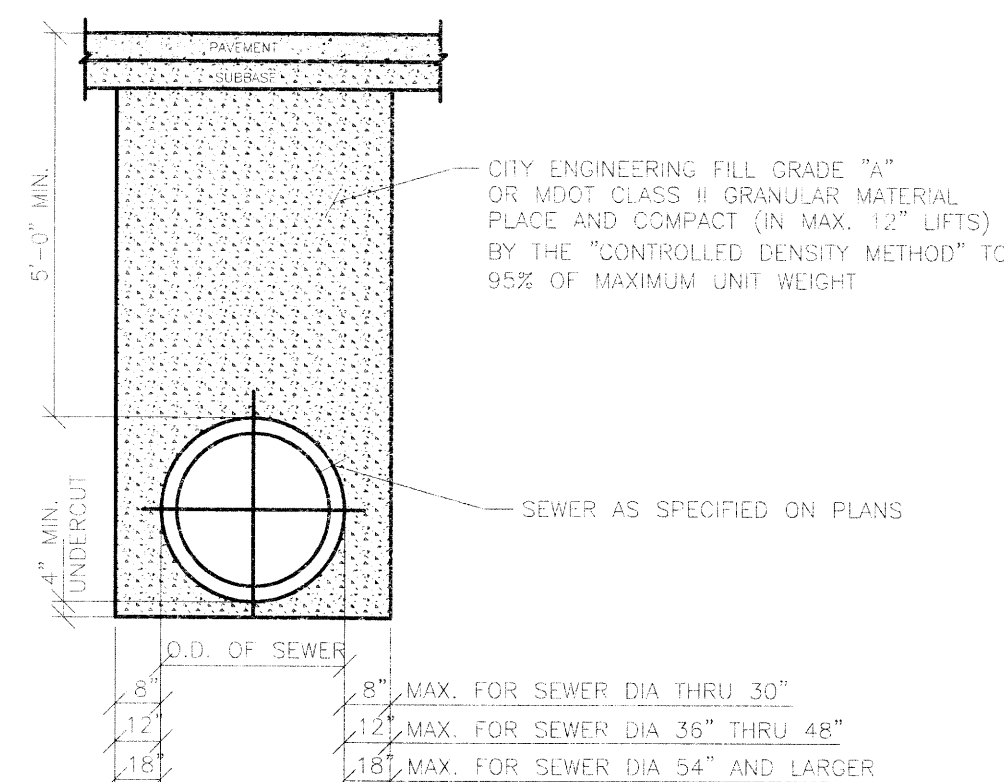

STANDARD TRENCH DETAIL FOR SEWER UNDER ROAD BED, PARKING LOTS, SIDEWALKS, DRIVEWAYS, CURBS, GRAVEL ROADS AND ALLEYS

11/10/2008 8:57 AM PA:\1239051020\CAD\DWG\SITE DETAILS.DWG

F				DESIGNED BY	EJC
E				DRAWN BY	MJB
D				CHECKED BY	JBD
C				APPROVED BY	TWL
B					
A	FINAL DESIGN ISSUED FOR ADVERTISEMENT		12/08		
	DESCRIPTION	CHK'D	APPRVD.	DATE	
	REVISIONS				

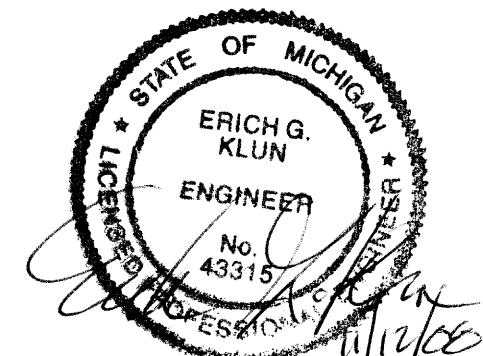

SOUTHWEST WATER TREATMENT PLANT
WASTE WASHWATER & SLUDGE TREATMENT FACILITY

SITE DETAILS
SOIL EROSION CONTROL

SCALE: NONE

DATE: 11-17-08

CITY OF DETROIT
WATER AND SEWERAGE DEPARTMENT
ENGINEERING DIVISION



MDEQ PERMIT NO. W084275

FED. REF. NO.

CONTRACT NO. SW-548

FILE NO.

SECTION MAP	TOWN	RANGE	SECTION	PORTION CODE	DRWS NO.	
1 3 - C	3 S	10 E	0 0 4		3466	D-07-02-122